

hrd.yude.edu.mm LMS User Guide

LMS login

Yangon University of Distance Education
ယဉာဇော် ဝေးသင်္ဃန်
HRD Online Programmes

Welcome to YUDE Online Programmes!

At YUDE, we believe in the power of education to transform lives and unlock endless possibilities. Our online programmes are designed to provide accessible and flexible learning opportunities for individuals seeking to enhance their skills, broaden their knowledge, and advance their careers from the comfort of their own homes. With YUDE Online Programmes, you have the freedom to learn at your own pace, on your own schedule. Whether you are a working professional looking to upskill, a student aiming to expand your horizons, or an individual with a passion for continuous learning, our online courses offer a diverse range of subjects to cater to your interests and aspirations.

Embrace the future of education with YUDE Online Programmes. Expand your knowledge, enhance your skills, and unlock new opportunities from anywhere in the world. Join our community of learners and embark on a transformative learning experience that will empower you to reach your full potential.

Your educational journey starts here.

Typing of User Name & Password

[Lost password?](#)
[Don't have an account? Create new account](#)

[Cookies notice](#)

Program ထဲကို Login ဝင်ပြီးတာနဲ့ Side Announcement ကိုစတင်မြင်ရပါမယ်

Available Courses မှ Course ကိုရွေးပြီး သင်ခန်းစာများစတင်လေ့လာနိုင်သလိုပဲ

My Course မှ သက်ဆိုင်ရာ Course Categories ကိုရွေးပြီး သင်ခန်းစာများကို စတင်လေ့လာလိုရပါပြီ။

My courses

Course categories

- ▼ Department of Economics
 - ▼ 3rd Batches PGDB
 - First Semester (5)
 - Second Semester
- ▼ Department of Law
 - ▼ Master of Laws (LLM)
 - ▶ 1st year LLM Semester I
 - ▶ 2nd year LLM Semester I
- ▼ Department of Geography
 - PGDGT (2nd batch, SII)

Course တစ်ခု၏ သင်ခန်းစာများကိုလေ့လာပြီး စာဖိုင်များကို Download လုပ်နိုင်ပါတယ်

Chapter 1
Introduction to Law of Business Organisations

Learning outcomes:
Upon completion of this chapter, students will be able to:

- display the nature of different forms of business organisation;
- Demonstrate advantages and disadvantages of different organisation.

Introduction
Types of Business Association

A blue arrow points to the download icon in the top right corner of the viewer.

Assignment

စာပိုင်များ သင်ခန်းစာများလေ့လာပြီးချိန် Timetable အရ Assignment ဖြေဆိုရက်ရောက်ပြီဆိုတာနဲ့ Topic အားလုံးရဲ့အောက်ဆုံးမှာ သက်ဆိုင်ရာဘာသာရပ်ဆရာ/ဆရာမမှ Assignment မေးခွန်းများ ပေးထားပြီဖြစ်ပါတယ်။ မေးခွန်းများကို Download လုပ်ပြီး Assignment များဖြေဆိုလို့ရပါပြီ။

Submission status	No submissions have been made yet
Grading status	Not graded
Time remaining	70 days 7 hours remaining
Last modified	-
Submission comments	Comments (1)
Random assignment	DB 1103 - AI - c.(2023).pdf

A blue arrow points to the 'Assignment' menu item, and another blue arrow points to the 'DB 1103 - AI - c.(2023).pdf' link in the table.

File Submissions (Student submit a file for assessment)

Assignment 1 ကိုဖြေဆိုရန် Click လိုက်ပြီဆိုတာနဲ့ OpenDate , Due Date များစစ်ဆေးပြီး Add submission နှိပ်ပြီး စတင်ဖြေဆိုပါ။ မေးခွန်းပုံစံအရ file type ဖြစ်ပါတယ်။

File type မေးခွန်းပုံစံအရ-

မေးခွန်းများကို word (or) Excel ဖြင့်ဖြေဆိုပြီး pdf ပြောင်းထားပါ။ အောက်ပါပုံအတိုင်း Add ကိုနှိပ်ပါ။

Choose file Click

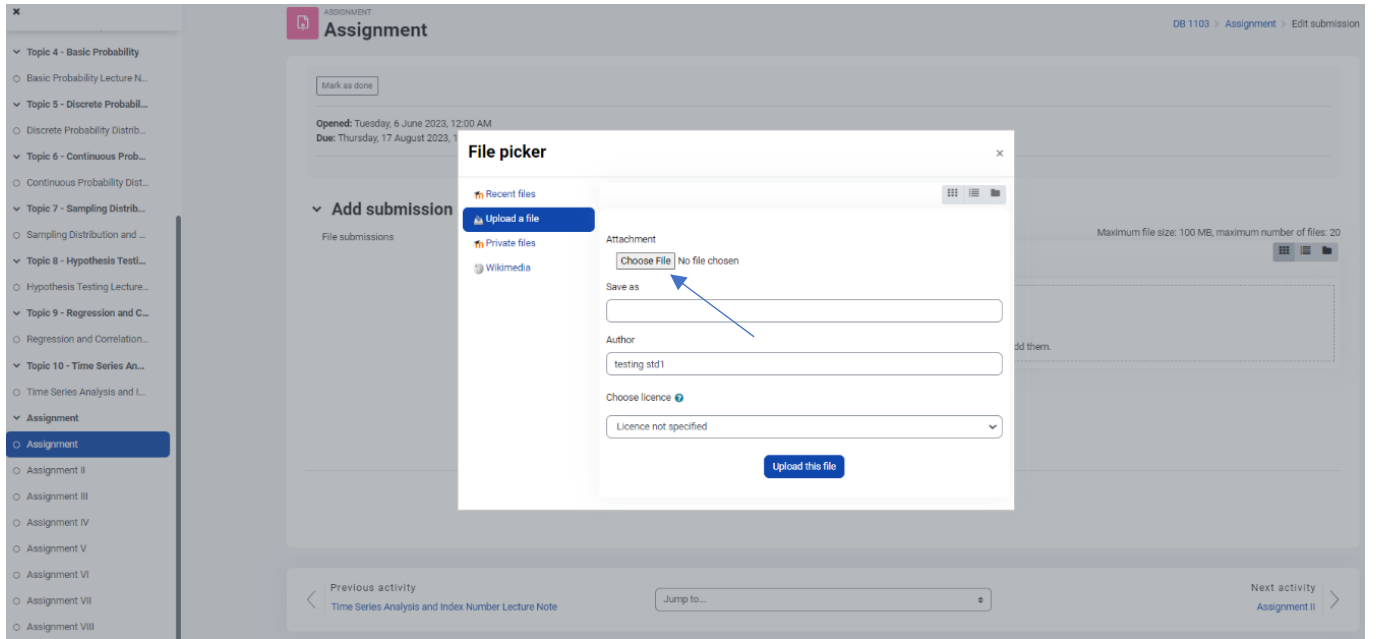

Choose File နှိပ်ပြီး File လမ်းကြောင်းအတိုင်း ဖြေဆိုထားသော pdf file ကိုရွေးလိုက်ပါ။

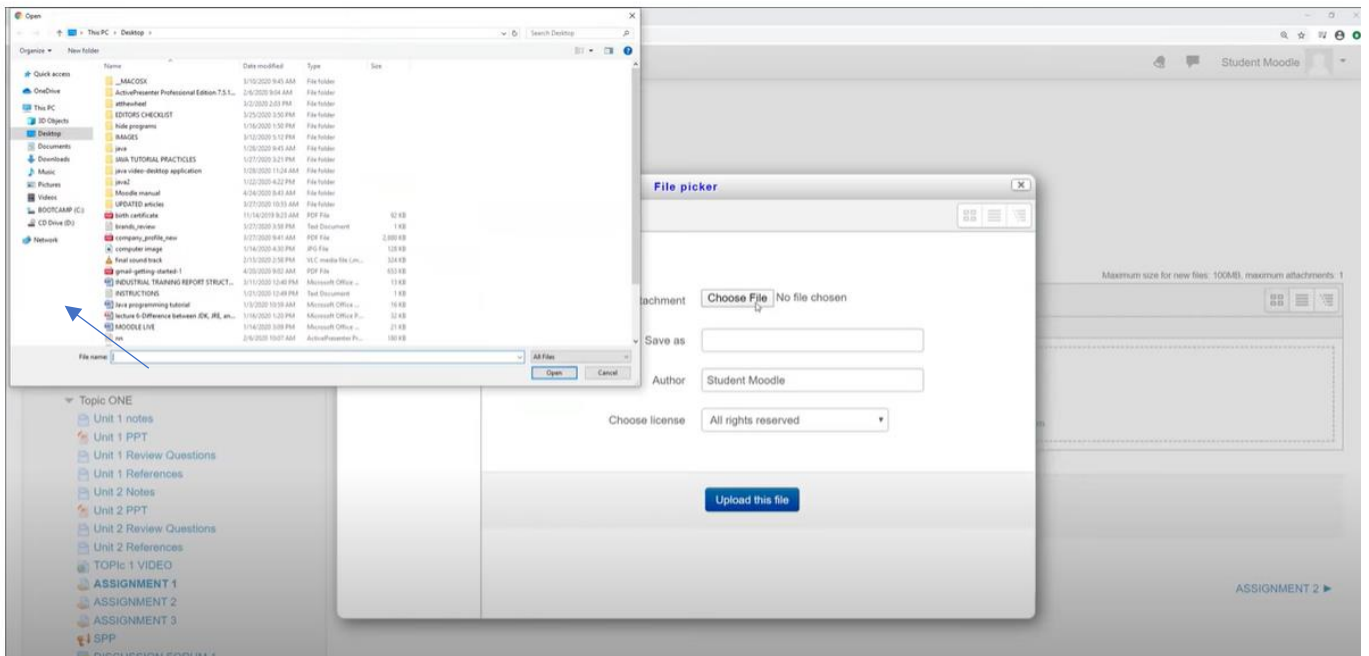

Answer Box ထဲ အဖြေလွှာfile ရောက်ပါပြီ Upload or Save Change လုပ်ရင်ရပါပြီ။

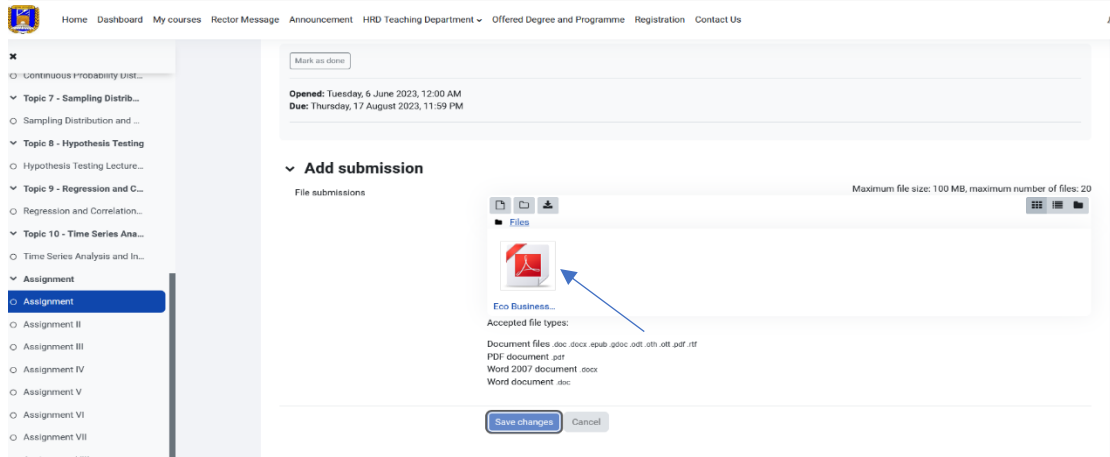

နောက်တစ်မျိုးက drift ဆွဲထည့်ရင်လဲရပါတယ်။

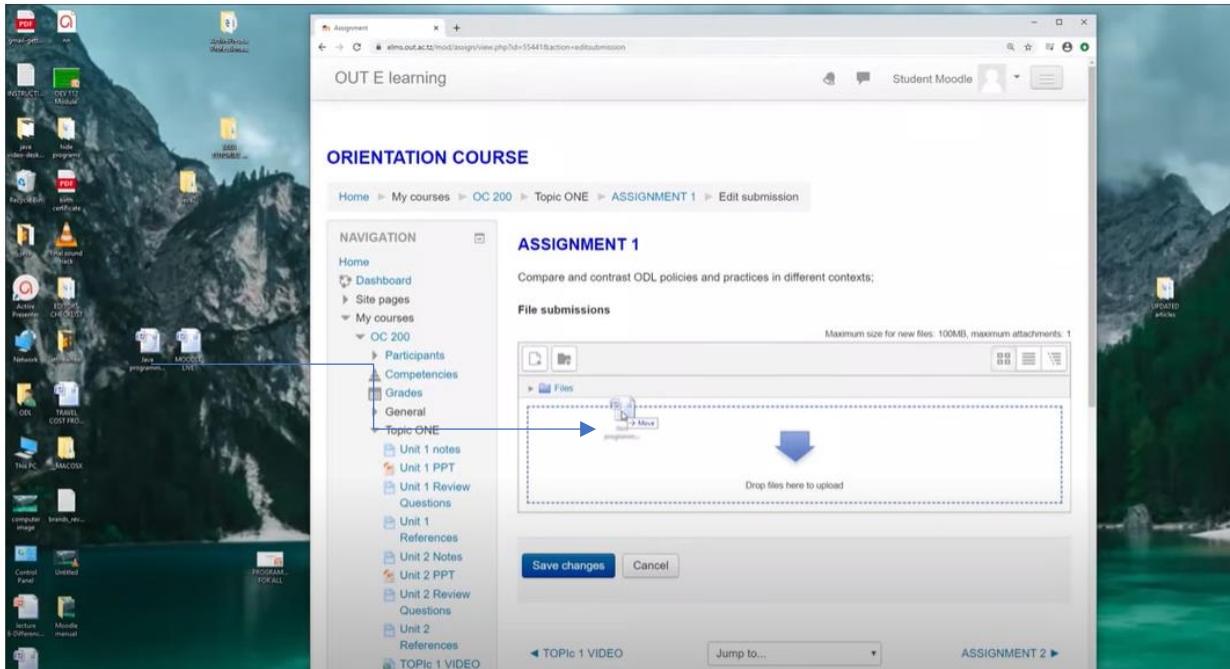

Done ဖြစ်ပြီး Submitted for grading ဖြစ်တယ်ဆိုရင် File Type မေးခွန်းဖြေဆိုအောင်မြင်ပါပြီ။

- Continuous Probability List...
- Topic 7 - Sampling Distrib...
- Sampling Distribution and ...
- Topic 8 - Hypothesis Testing
- Hypothesis Testing Lecture...
- Topic 9 - Regression and C...
- Regression and Correlation...
- Topic 10 - Time Series Ana...
- Time Series Analysis and In...
- Assignment
- Assignment**
- Assignment II
- Assignment III
- Assignment IV
- Assignment V
- Assignment VI
- Assignment VII

✔ Done

Opened: Tuesday, 6 June 2023, 12:00 AM
Due: Thursday, 17 August 2023, 11:59 PM

Edit submission Remove submission

Submission status

Submission status	Submitted for grading
Grading status	Not graded
Time remaining	Assignment was submitted 71 days early
Last modified	Wednesday, 7 June 2023, 11:00 PM
File submissions	Eco Business Statistics.pdf 7 June 2023, 11:00 PM
Submission comments	Comments (1)
Random assignment	DB1103-AI-c (2023).pdf

Online text (students can type their responses directly in text)

ကျောင်းသားကိုယ်တိုင် Answer Box တွင် typing ရိုက်၍ဖြေဆိုရသောပုံစံဖြစ်ပါတယ်။

Add submission

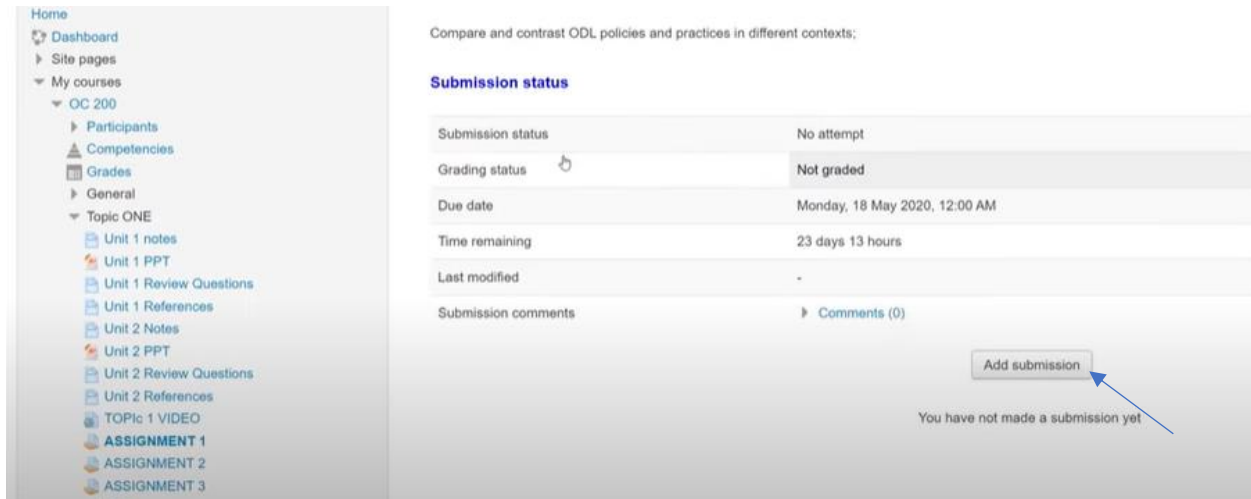

Submission status	No attempt
Grading status	Not graded
Due date	Monday, 18 May 2020, 12:00 AM
Time remaining	23 days 13 hours
Last modified	-
Submission comments	Comments (0)

Below the table is an 'Add submission' button with a blue arrow pointing to it. Below the button is the text 'You have not made a submission yet'.

Typing & Save

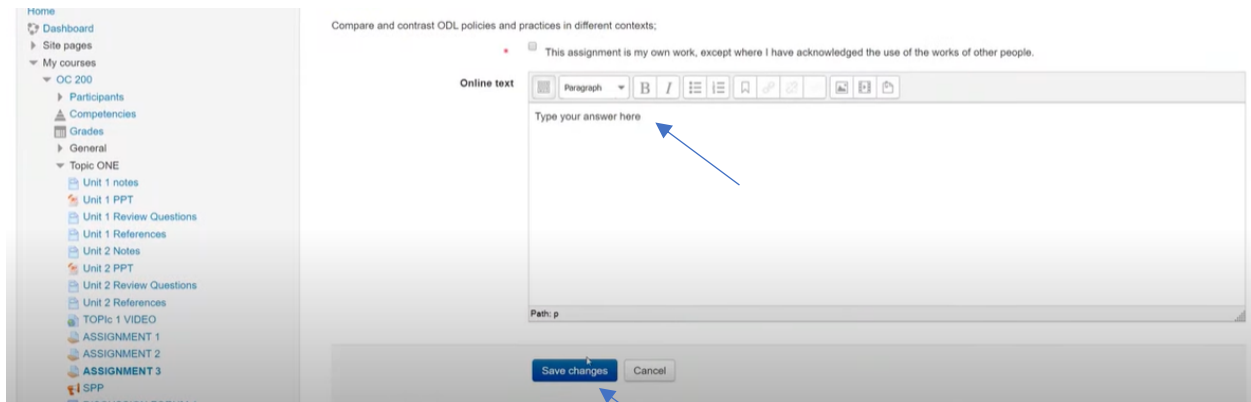

Required assignment

Save ပြီးသည့်အချိန်တွင် Submission status မှာ submitted for grading မဖြစ်ပဲ Required ဖြစ်နေတယ်ဆိုရင် ပုံမှန်ပြထားသောမြားလေးနေရာကို Click လိုက်ပါ အဆင်ပြေသွားပါပြီ။

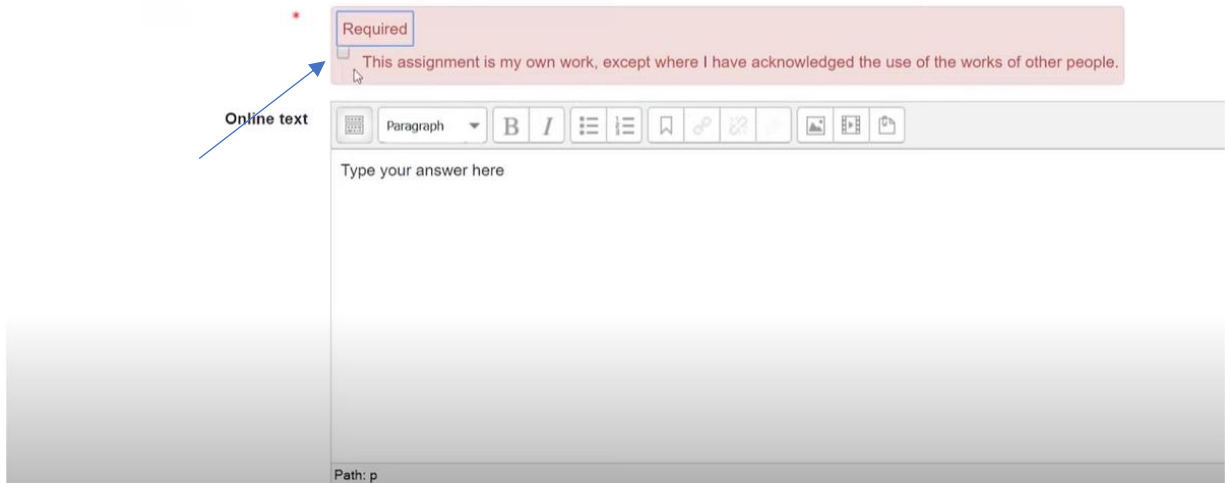

Submitted for Assignment

Submitted for grading ဖြစ်ပြီဆို Text Typing ဖြေဆိုခြင်းအောင်မြင်ပါပြီ။

Submission status

Submission status	Submitted for grading
Grading status	Not graded
Due date	Monday, 18 May 2020, 12:00 AM
Time remaining	23 days 13 hours
Last modified	Friday, 24 April 2020, 10:28 AM
Online text	<input type="checkbox"/> Type your answer here Export to portfolio
Submission comments	Comments (0)

[Edit submission](#)

